Todo trino, baby

(para Glòria)

o "Vibra conmigo, baby" :-)

(para piano - Opus 48)

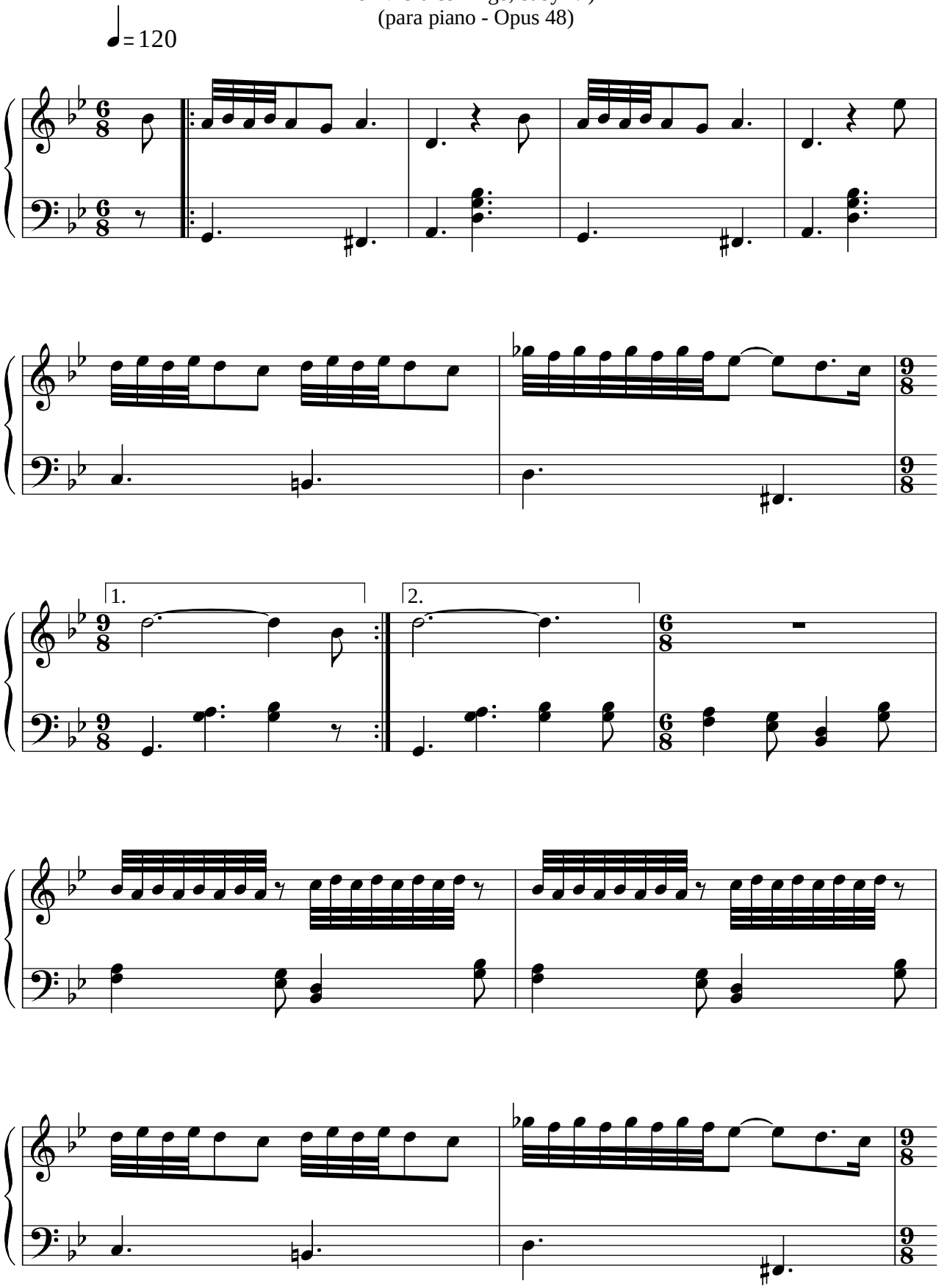

Copyright 2004 by Michael Schmitz - All rights reserved

Mail: michaelsmusik@hotmail.com

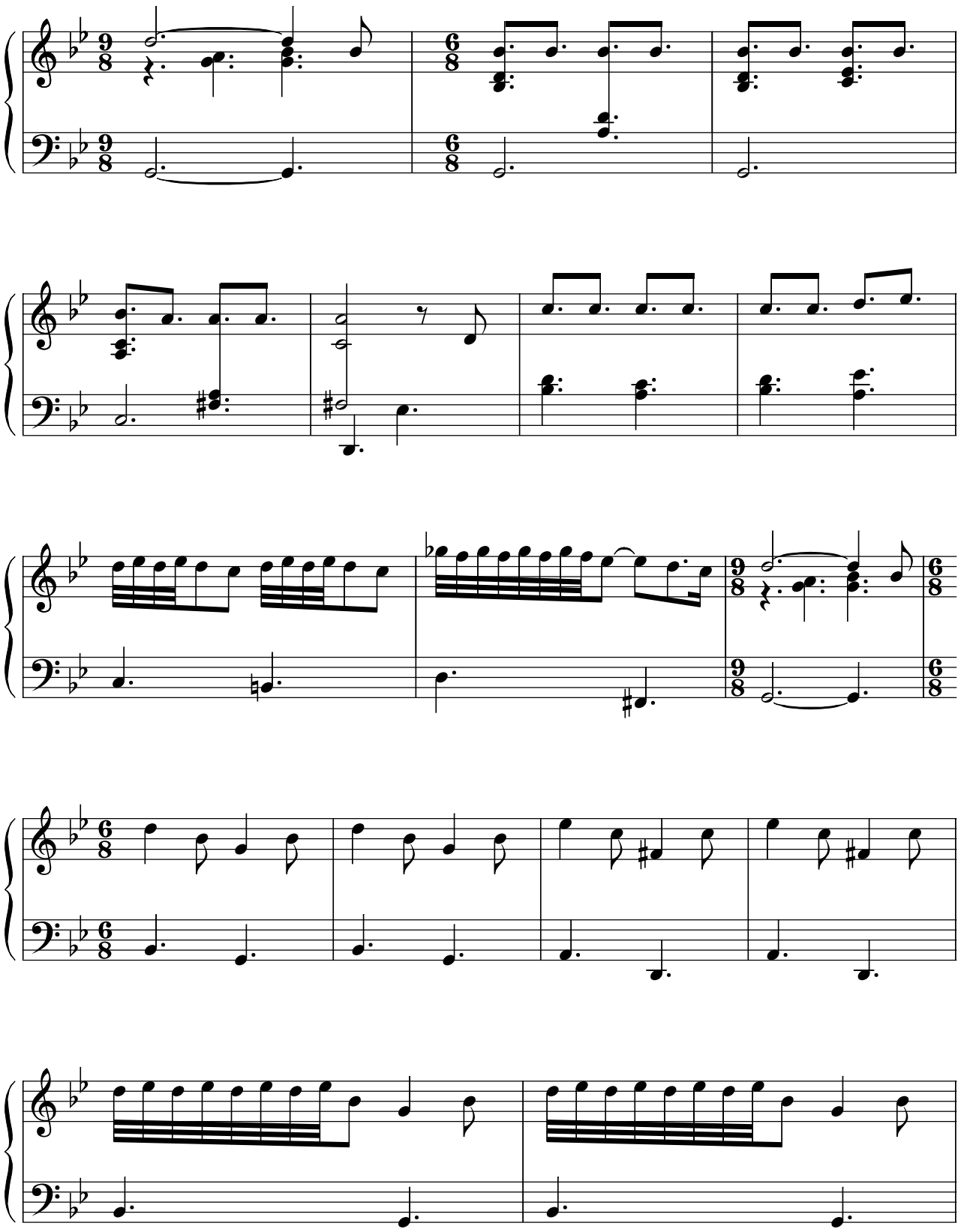

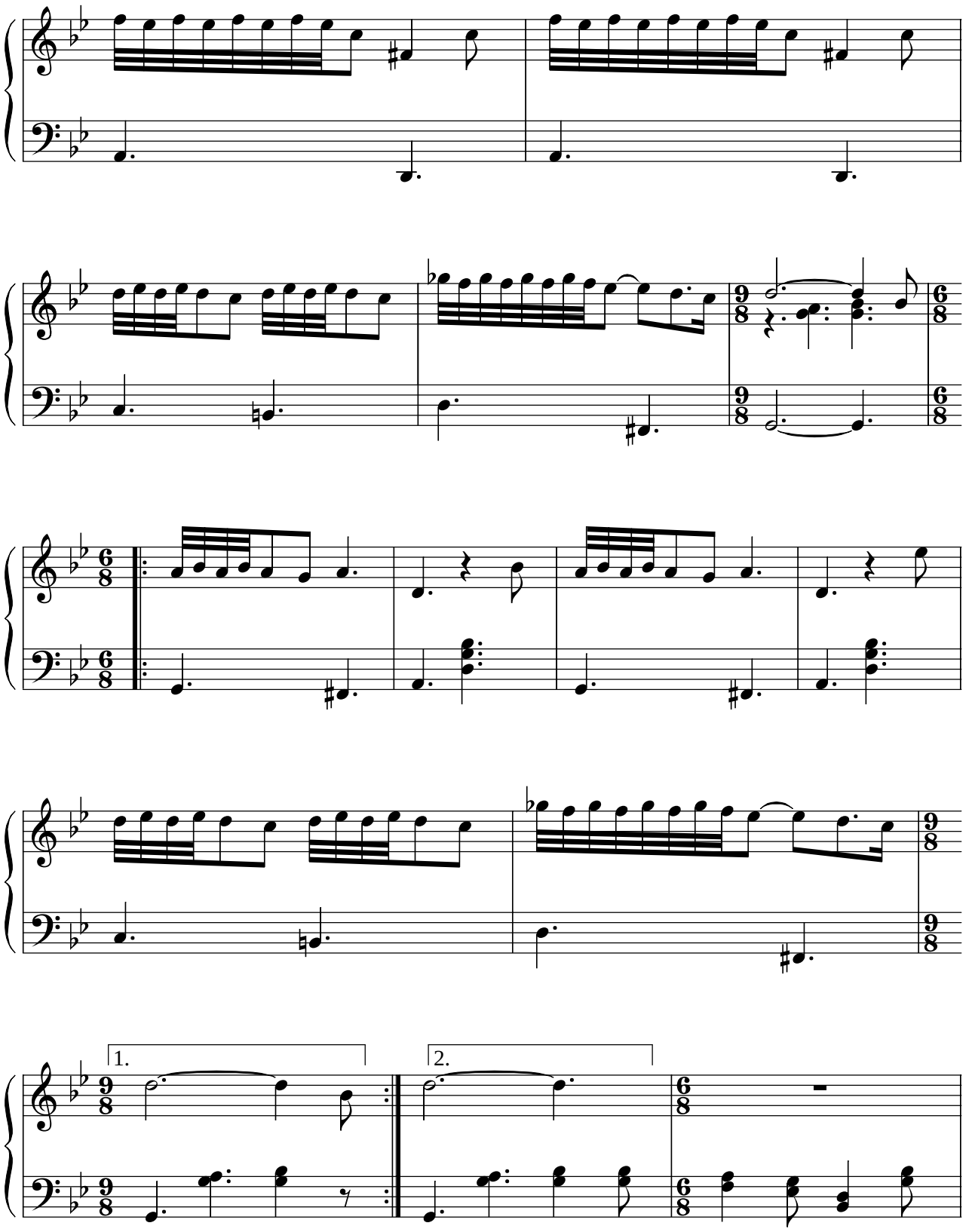
1.
2.

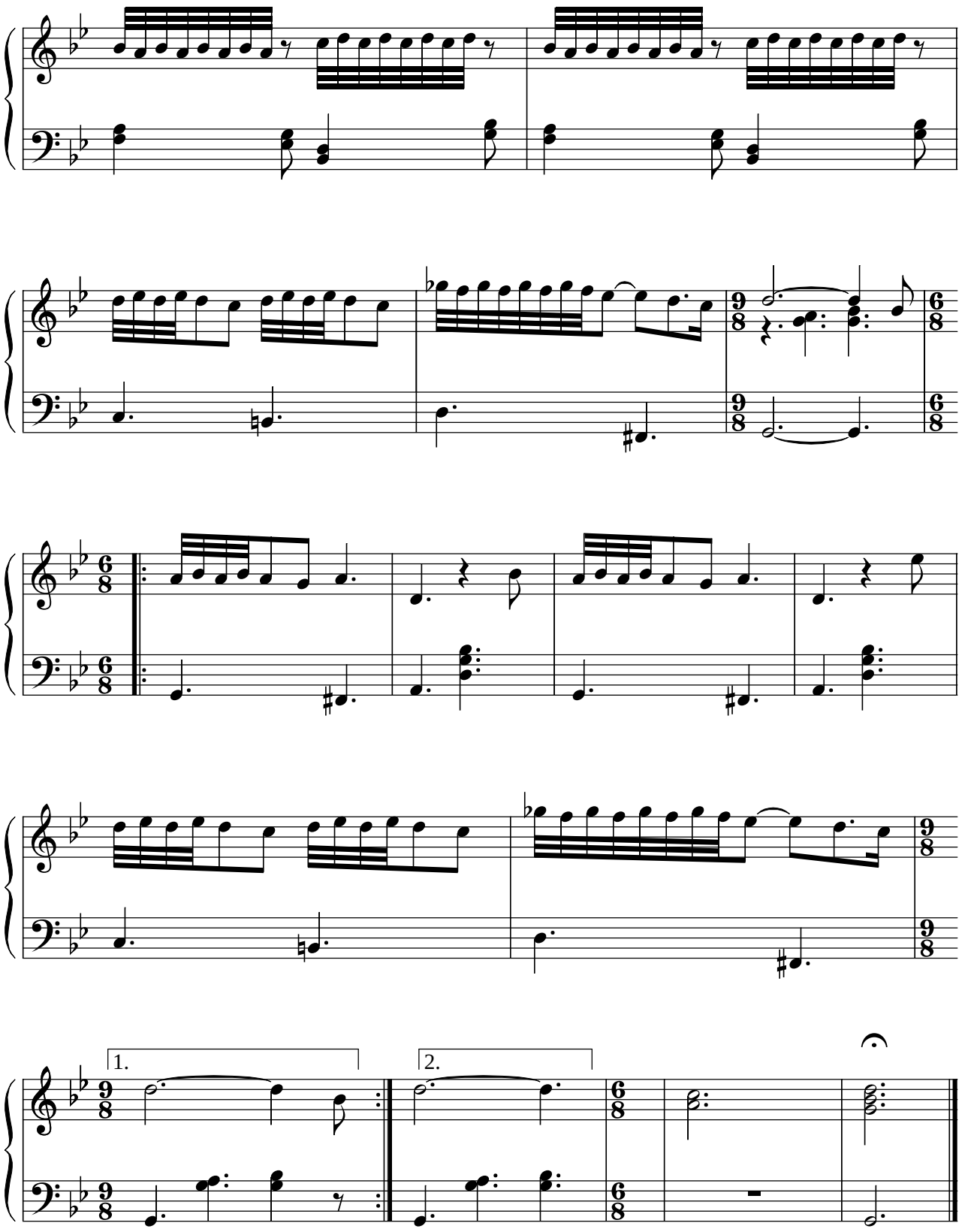
1.
2.