

Drei Tremolostudien für Gitarre

Michael Schmitz

Drei Tremolostudien für Gitarre

Copyright Michael Schmitz - All rights reserved
Edition 2008 - Mail: michaelsmusik@hotmail.com

Inhalt

Tremolostudie für Gitarre I	3
Tremolostudie für Gitarre II	7
Tremolostudie für Gitarre III	15

Tremolostudie für Gitarre I

(Opus 14)

♩ = 60

1/2 II

8

1/2 IV

8

a m i

8 p

1 2

2 2

Tremolostudie für Gitarre II

(Opus 15)

♩ = 100

a m i

8
p

① ②
a m i
8
p

1/2 II

① ② ③

III

④ ③

③

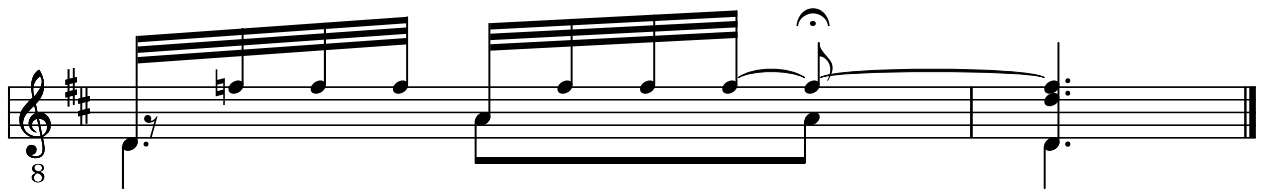
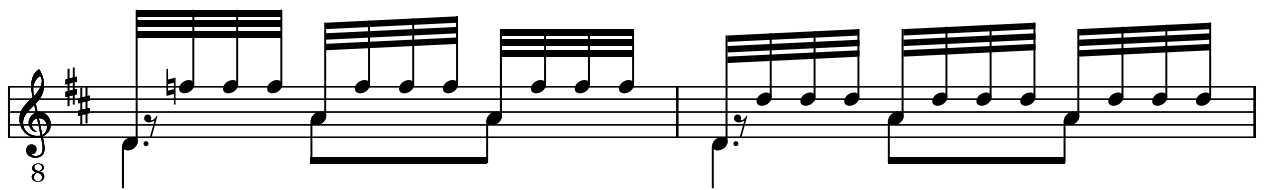
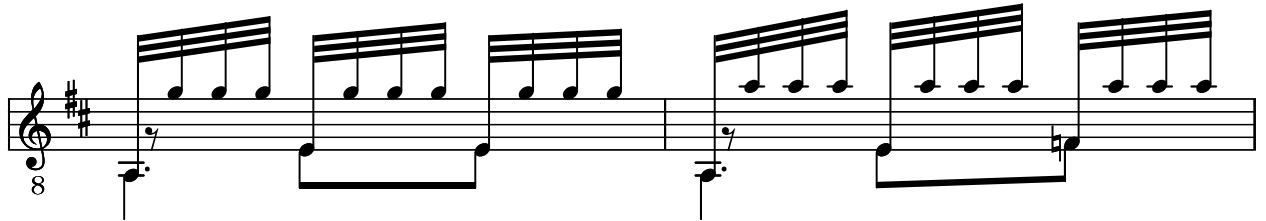
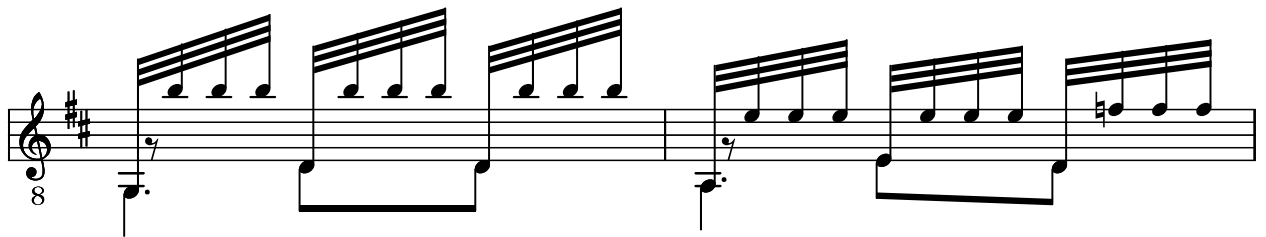
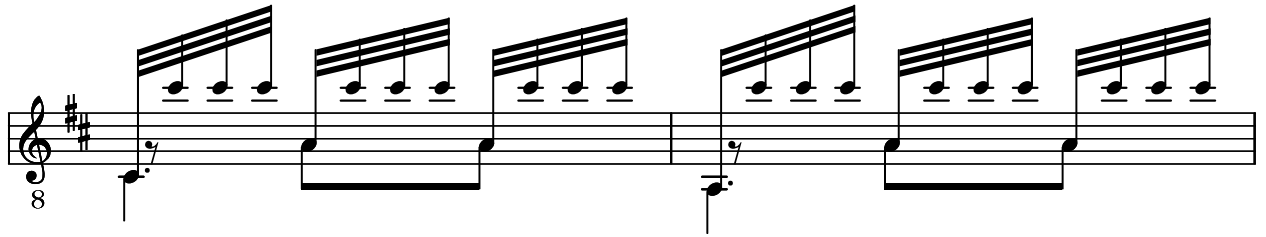
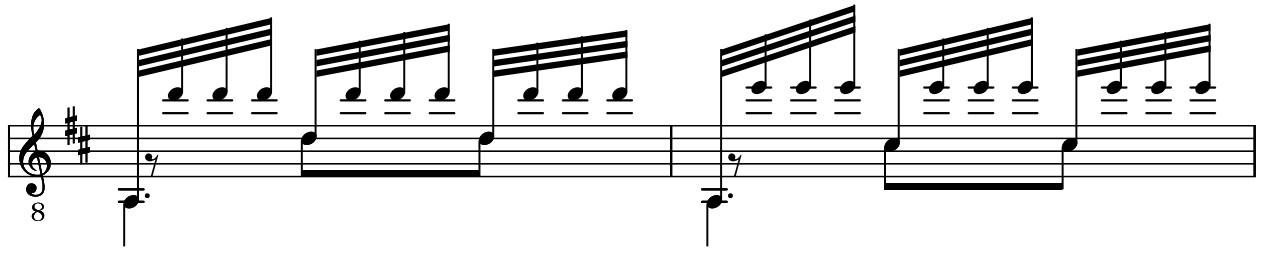

Tremolostudie für Gitarre III

(Opus 20)

♩ = 160

a m i

8
0
p

½ II

8
0

8
0

8
0

½ II

II

8

8

$\frac{1}{2}$ II

II IV

④ ③

3 0 4

8

½ II

II

